

National Youth Choir of Australia (NYCA)

2012 Season

INSTRUCTIONS FOR REFEREES

Thankyou for agreeing to be a referee for a singer applying for the National Youth Choir of Australia 2012 Season.

We appreciate the effort you invest in this singer's musical activities and thank you for taking the time to complete the report.

INTRODUCTION

All applicants for NYCA in 2012 are required to audition and a referee's confidential report.

The applicant should give you an electronic copy of the Referees Confidential Report pro forma.

We would prefer you to return the completed pro forma electronically as an attachment to an email if at all possible but a postal address for the return of 'hard copy' Confidential Reports is included below.

The applicant has been asked to submit, electronically via an email attachment, a recording of themselves singing unaccompanied. This is to illustrate...

- *the quality of their voice*
- *their range and voice type*
- *their pitch reliability*
- *their overall musicianship (phrasing, clarity of diction, etc).*

Please feel free to comment on these issues in the "Other comments" section of the pro forma.

Please note that the application and referee reports should be sent to audition@nyca.org.au

FURTHER INFORMATION

For further information please Carl Crossin at carl.crossin@adelaide.edu.au or telephone me at the Elder Conservatorium of Music at the University of Adelaide on (08) 8303 5995.

Postal Address:

Carl Crossin
Attn: NYCA
Elder Conservatorium of Music
The University of Adelaide
SA 5005

With thanks,

Carl Crossin - on behalf of the Board of Management, National Youth Choir of Australia

National Youth Choir of Australia (NYCA)

2012 Season

REFEREES CONFIDENTIAL REPORT

Name of Applicant: _____

Name of choir in which the applicant currently sings: _____

Name of Referee/Conductor: _____

Referee/Conductor contact email: _____

Referee/Conductor mobile: _____

Please answer the following questions about the applicant. (Please feel free to add any comments in the empty space to the right of each question.)

1 In terms of overall choral, vocal, ensemble, and musical skills, in which group would you place this singer in relation to other singers in your choir. (Tick box as appropriate)

- top 10%
- top 20%
- top 30%
- top 40%
- lower than the top 40%

2 Please rate this singer's *sight-singing* ability.

- Excellent
- Very good
- Fair
- Not good

3 How successful would this singer be *sight-singing* the following three exercises - on their own:

Exercise 1.

Andante

mf *f*

After being given only the starting note for Exercise 1, the singer...

- would sing it accurately and musically the first time without any help at all.
- would probably be secure 2nd or 3rd time through and would be able to self-correct.
- would be reasonably secure after several attempts and guidance
- would struggle on their own – they rely much more on hearing than reading.
- would be almost totally reliant on support and guidance – doesn't read music well at all.

Exercise 2.

Andante

mf *f* poco rall.

After being given only the starting note for Exercise 2, the singer...

- would sing it accurately and musically the first time without any help at all.
- would probably be secure 2nd or 3rd time through and would be able to self-correct.
- would be reasonably secure after several attempts and guidance
- would struggle on their own – they rely much more on hearing than reading.
- would be almost totally reliant on support and guidance – doesn't read music well at all.

Exercise 3.

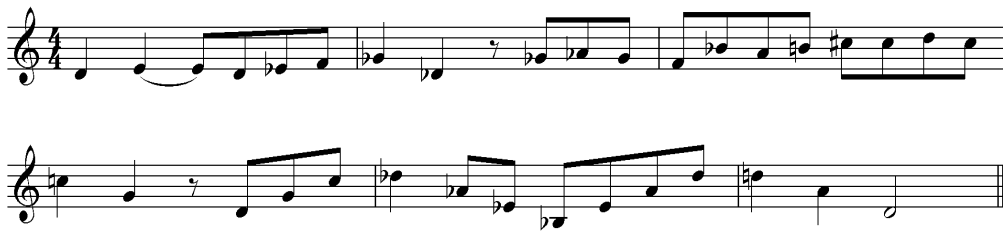

After being given only the starting note for Exercise 3, the singer...

- would sing it accurately and musically the first time without any help at all.
- would probably be secure 2nd or 3rd time through and would be able to self-correct.
- would be reasonably secure after several attempts and guidance
- would struggle on their own – they rely much more on hearing than reading.
- would be almost totally reliant on support and guidance – doesn't read music well at all.

4 How would you rate this singer's *aural* skills in relation to their involvement in your choir?

- Excellent
- Good
- Fair
- Not good

5 How would you rate this singer's *quick-learning* skills?

- Very Good - always amongst the first to have a new piece learnt
- Quite good – goes with the flow!
- Fair
- Not good - Is usually one of the last to have a new piece secure and confident

6 On a scale of 1- 5 (5 = Excellent; 1 = Poor) please rate this singer on the following attributes:

| | <i>Please appropriate number</i> | | | | |
|--|----------------------------------|---|---|---|---|
| Overall commitment to choir | 1 | 2 | 3 | 4 | 5 |
| Energy level, focus and participation in rehearsal | 1 | 2 | 3 | 4 | 5 |
| Motivation for effective independent learning | 1 | 2 | 3 | 4 | 5 |
| Attitude to recently composed music# | 1 | 2 | 3 | 4 | 5 |
| Awareness and appreciation of musical standards | 1 | 2 | 3 | 4 | 5 |

(This refers to what may loosely be described as contemporary 'classical' music – by Australian or international composers)

